2010 CENSUS - URBANIZED AREA REFERENCE MAP: Spokane, WA

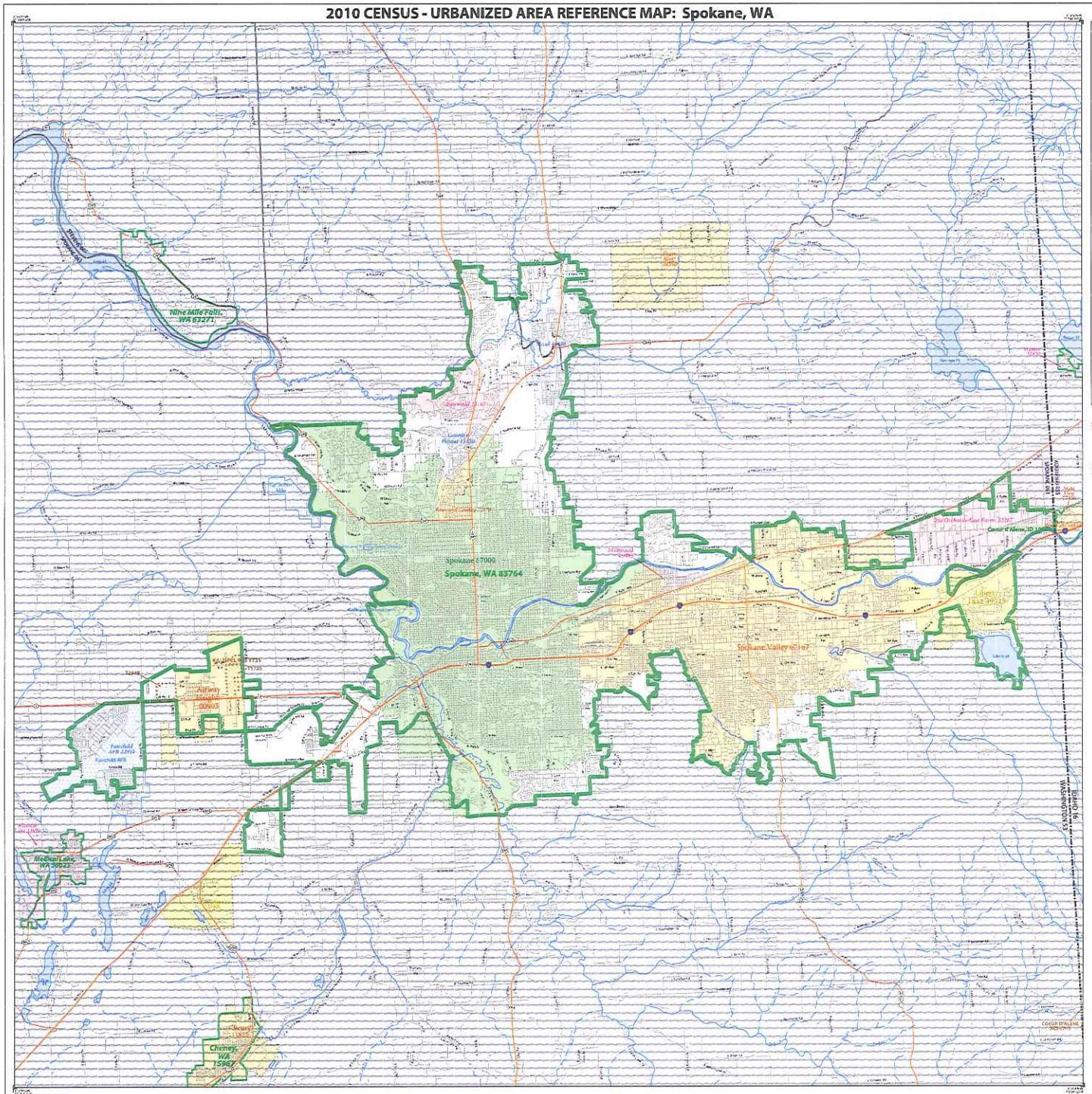

LEGEND

SYMBOL DESCRIPTION	SYMBOL	LABEL STYLE
International		CANADA
Federal American Indian Reservation		L'ANSE RES 1880
Off-Reservation Trust Land		T1880
Urbanized Area		Dover, DE 24580
Urban Cluster		Tooele, VT 88057
Vote for statistically equivalent entity?		NEW YORK 36
Counter for statistically equivalent entity?		ERIE 029
Minor Civil Division (MCD)[1,2]		Bristol town 07465
Consolidated City		MILFORD 47500
Incorporated Place[3,4]		Davis 18100
Census Designated Place (CDP)[3]		Incline Village 35100

DESCRIPTION	SYMBOL	DESCRIPTION	SYMBOL
Interstate		Water Body	Flathead Lake
U.S. Highway		Military	Fort Belleau
State Highway		Unbuilt Street Area	
Other Road			
Railroad			
Interstate Service			
Interstate Service			

Where international, state, county, and/or MCD boundaries coincide, the map shows the boundary symbol for only the highest-ranking of these boundaries.

1. A "*" following an MCD name denotes a false MCD. A "*" following a place name indicates that a false MCD exists with the same name and FIPS code as the place; the false MCD label is not shown.
2. MCD boundaries are shown as the following states in which some or all MCDs function as general-purpose governmental units: Connecticut, Illinois, Indiana, Kansas, Maine, Massachusetts, Michigan, Minnesota, Missouri, Nebraska, New Hampshire, New Jersey, New York, North Dakota, Ohio, Pennsylvania, Rhode Island, South Dakota, Vermont, and Wisconsin. (Note that Illinois and Nebraska have some counties covered by nongovernmental precincts and Missouri has most counties covered by nongovernmental townships.)
3. Place label color corresponds to the place fill color.
Label colors: Davis Davis Davis Davis Davis

SUBJECT AREA COUNTIES ON MAP SHEET
53063 Spokane

OFF-RESERVATION TRUST LAND NAMES
T1735 Kalispel
T3949 Spokane

All legal boundaries and names are as of January 1, 2010. Other data are based on road & from the 2010 Decennial Census. The boundaries shown on this map are for Census Bureau statistical data collection and tabulation purposes only; their depiction and designation for statistical purposes does not constitute a determination of jurisdictional authority or rights of ownership or entitlement.

Geographic Vintage: 2010 Census reference date January 1, 2010
Data source: U.S. Census Bureau's MAF/TIGER database (SAB10)
Map Created by Geography Division: March 06, 2012

U.S. DEPARTMENT OF COMMERCE, Economics and Statistics Administration U.S. Census Bureau

Projection: Albers Equal Area Conic
Datum: NAD83
Spheroid: GRS-80
1st Standard Parallel: 46°0'12
2nd Standard Parallel: 48°35'24
Central Meridian: 120°12'12
Latitude of Projection: Origin: 45°12'18
False Easting: 0
False Northing: 0

Census

PARENT SHEET 1
Total Sheets: 1
- Index Sheets: 0
- Parent Sheets: 1

UA NAME: Spokane, WA
UA CODE: 83764
ENTITY TYPE: Urbanized Area (UA)
ST: Washington (53)